

HIV/AIDS SURVEILLANCE IN CALIFORNIA

Over the years, surveillance of HIV/AIDS has evolved to adapt to changes in the HIV/AIDS epidemic and advances in diagnosis and treatment. In the beginning of the epidemic, surveillance systems across the country only reported AIDS cases. California surveillance later expanded due to increased understanding of the etiology and transmission of AIDS to include HIV reporting (see Figure 1 and Figure 2).

- Confidential AIDS case reporting, by name, began in March 1983
- HIV reporting was first implemented on July 1, 2002, by non-name code
- HIV reporting by name began on April 17, 2006
- HIV Incidence Surveillance reporting began on March 1, 2005

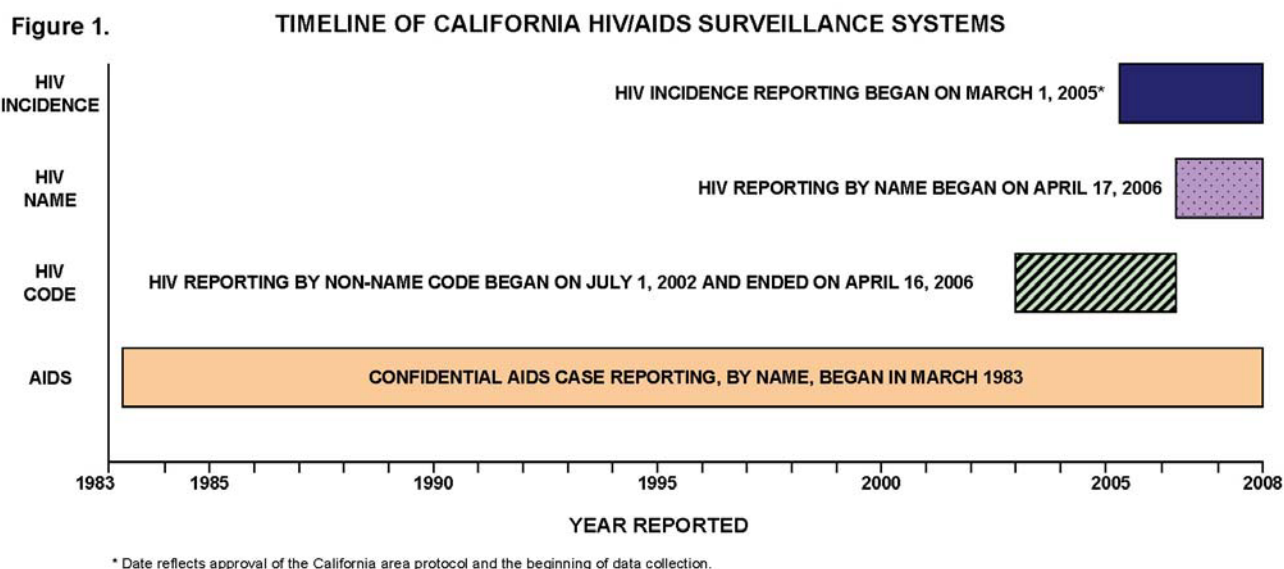

In California and the rest of the United States, HIV infections and AIDS diagnoses are reported through a combination of passive and active surveillance. Passive surveillance is conducted through state required reporting of HIV and AIDS cases by health care providers and reporting of HIV-positive test results from laboratories to Local Health Departments (LHDs). Active surveillance is accomplished through routine visits by LHD staff to hospitals, physician offices, laboratories, counseling and testing (C&T) clinics, and outpatient clinics to ensure completeness, timeliness, and accuracy of reported data. In California and other states, HIV/AIDS surveillance has historically relied heavily upon local health department staff who perform:

- active case surveillance
- on-site chart reviews
- case report completion

To improve timeliness and completeness of reporting and ensure prompt identification and response to emerging problems in the field, California Department of Public Health, Center for Infectious Diseases, Office of AIDS (OA) supports a decentralized reporting system where HIV and AIDS case reports are identified through passive and active surveillance efforts coordinated by California's 61 LHDs. HIV/AIDS surveillance case data, reported to local jurisdictions by health care providers and laboratories, is then sent to OA's HIV/AIDS Case Registry Section. OA's HIV/AIDS Case Registry Section then submits electronic HIV/AIDS case reports, without personal identifiers, to CDC.

Figure 2.

CALIFORNIA HIV/AIDS SURVEILLANCE SYSTEMS CUMULATIVE AS OF NOVEMBER 30, 2008

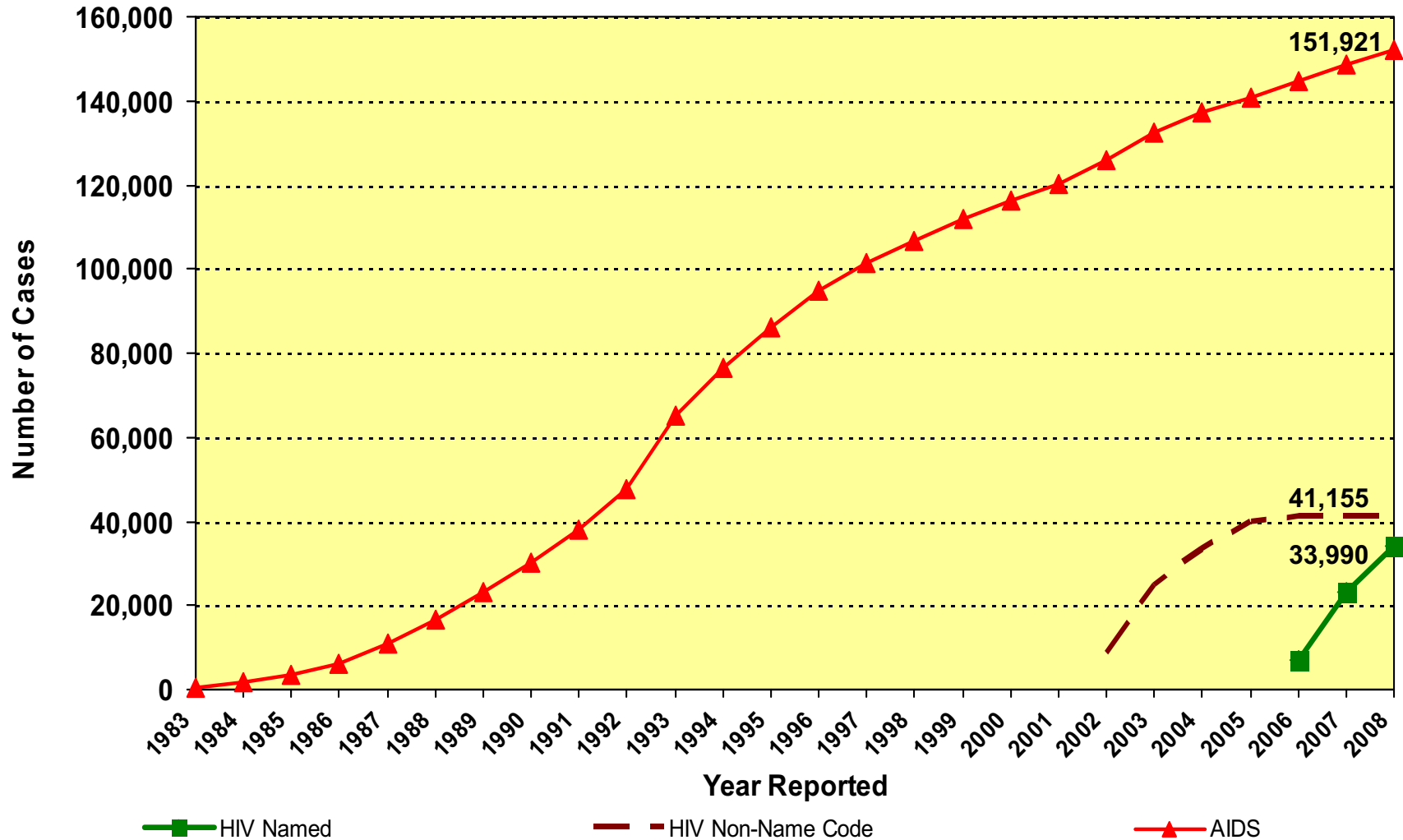

AIDS reporting began in March 1983.

HIV case totals through March 2006 represent HIV cases reported by Non-Name Code. Beginning April 2006, HIV case total are based on HIV cases reported by Name. Due to reporting system differences, HIV cases reported by Non-Name code and Name cannot be combined for unduplicated case counts.

Source: California Department of Public Health, Office of AIDS, HIV/AIDS Case Registry, data as of November 30, 2008.

For more information, call the HIV/AIDS Case Registry Section at (916) 449-5866.



CALIFORNIA HIV NON-NAME-CODE-BASED CASES BY MONTH AND YEAR REPORTED JULY 1, 2002 THROUGH MARCH 31, 2006

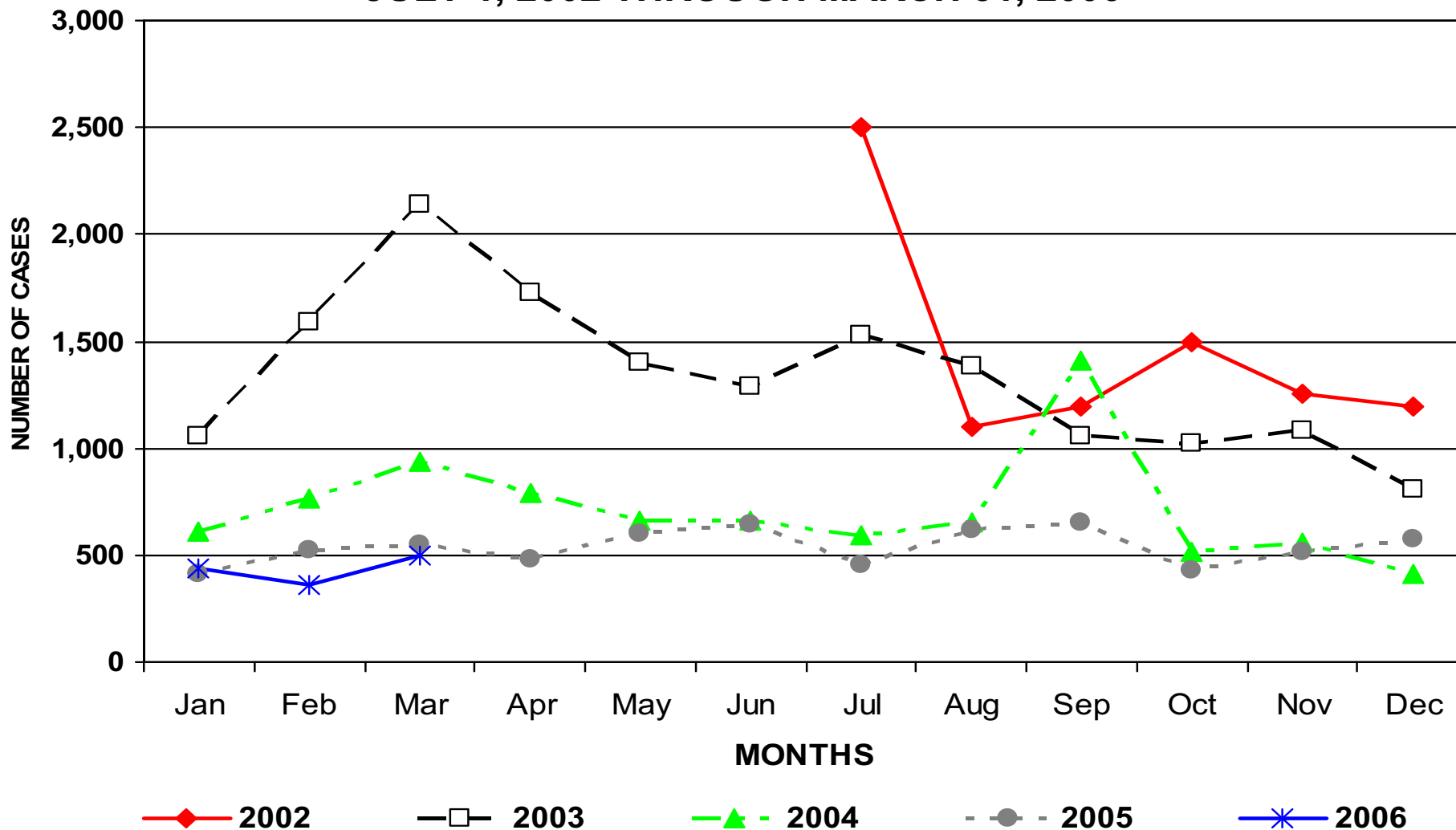

HIV case totals through March 2006 represent HIV cases reported by Non-Name Code. Beginning April 2006, HIV case total are based on HIV cases reported by Name. Due to reporting system differences, HIV cases reported by Non-Name code and Name cannot be combined for unduplicated case counts.

Source: California Department of Public Health, Office of AIDS, HIV/AIDS Case Registry, data as of March 31, 2006.
For more information, call the HIV/AIDS Case Registry Section at (916) 449-5866.



CALIFORNIA HIV NAME-BASED CASES BY MONTH AND YEAR REPORTED APRIL 17, 2006 THROUGH NOVEMBER 30, 2008

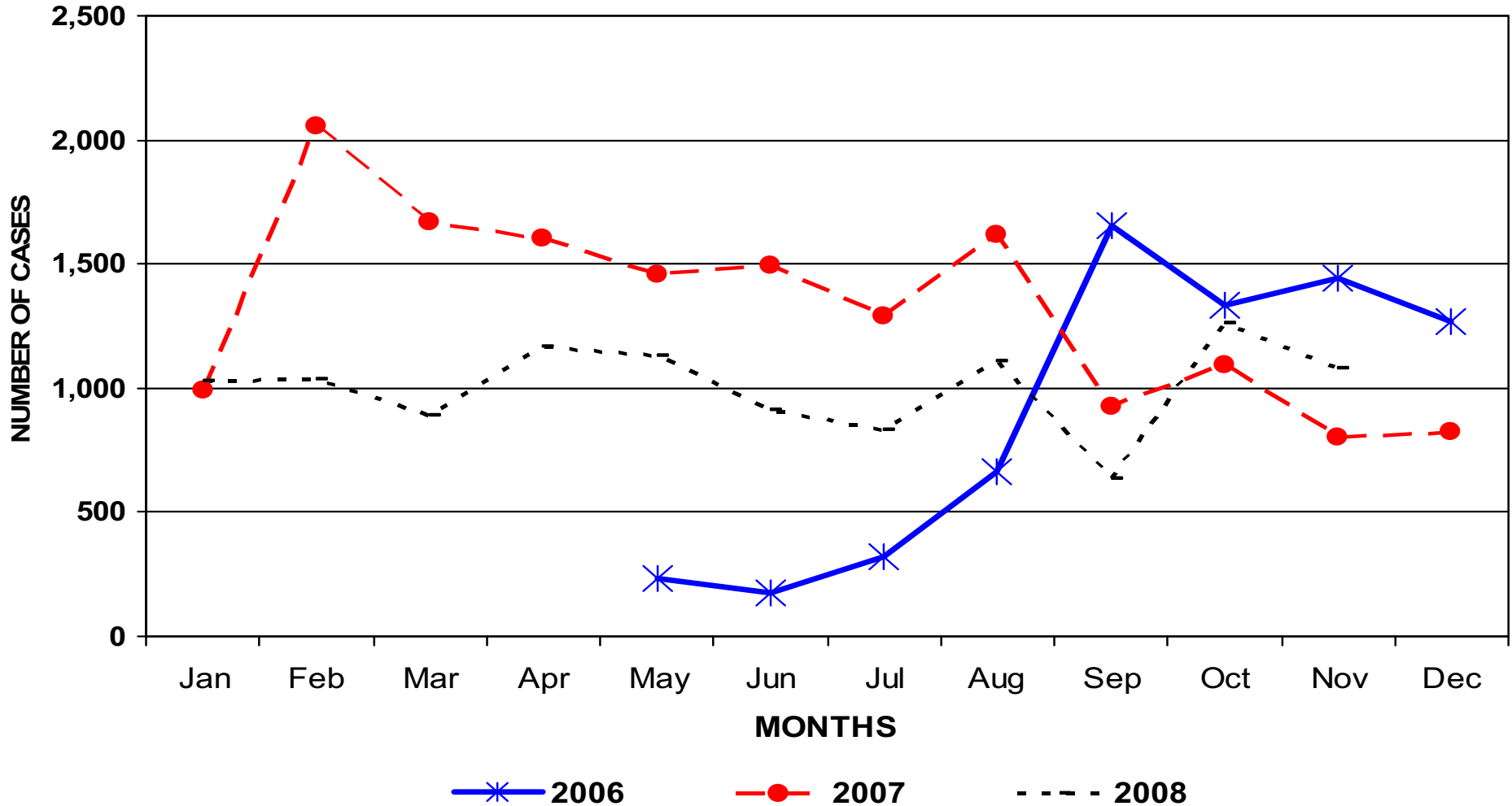

HIV named reporting began in April 2006.

HIV case totals which were reported from July 2002 through March 2006 represent HIV cases reported by Non-Name Code. Due to reporting system differences, HIV cases reported by Non-Name code and Name cannot be combined for unduplicated case counts.

Source: California Department of Public Health, Office of AIDS, HIV/AIDS Case Registry, data as of November 30, 2008.

For more information, call the HIV/AIDS Case Registry Section at (916) 449-5866.





**CALIFORNIA HIV SURVEILLANCE REPORT
CUMULATIVE CASES AS OF NOVEMBER 30, 2008**

1. Gender*	Adult/Adolescent**		Pediatric**		Total	
	Cases (%)	Deaths (%)	Cases (%)	Deaths (%)	Cases (%)	Deaths (%)
Male	28978 (86)	793 (3)	132 (43)	2 (2)	29110 (86)	795 (3)
Female	4373 (13)	160 (4)	176 (57)	9 (5)	4549 (13)	169 (4)
Transgendered	331 (1)	10 (3)	0 (0)	0 (0)	331 (1)	10 (3)
Unknown	0 (0)	0 (0)	0 (0)	0 (0)	0 (0)	0 (0)
Total	33682 (100)	963 (3)	308 (100)	11 (4)	33990 (100)	974 (3)

2. Age**	Cases (%)	3. Race/Ethnicity	Adult/Adolescent** Cases (%)	Pediatric** Cases (%)	Total Cases (%)
Under 5	235 (1)	Hispanic - All Races	9378 (28)	142 (46)	9520 (28)
5-12	73 (0)	Not Hispanic - Am. Indian/Alaskan Native	163 (0)	1 (0)	164 (0)
13-19	806 (2)	Asian	934 (3)	6 (2)	940 (3)
20-29	9364 (28)	Black or African American	6281 (19)	92 (30)	6373 (19)
30-39	12700 (37)	Native Hawaiian/Pacific Is.	106 (0)	1 (0)	107 (0)
40-49	7784 (23)	White	16341 (49)	57 (19)	16398 (48)
Over 49	3028 (9)	Legacy Asian/Pacific Is.	88 (0)	1 (0)	89 (0)
Unknown	0 (0)	Multi-race	178 (1)	8 (3)	186 (1)
Total	33990 (100)	Unknown	213 (1)	0 (0)	213 (1)
		Total	33682 (100)	308 (100)	33990 (100)

4. Exposure Category***	Adult/Adolescent Transmission Modes**		
	Males (%)	Females (%)	Total (%)
Men who have sex with men	22548 (77)	0 (0)	22548 (67)
Injection drug use	1576 (5)	987 (23)	2563 (8)
Men who have sex with men and inject drugs	2256 (8)	0 (0)	2256 (7)
Hemophilia/coagulation disorder	41 (0)	7 (0)	48 (0)
Heterosexual contact	860 (3)	2308 (53)	3168 (9)
Receipt of blood, components, or tissue	40 (0)	42 (1)	82 (0)
Risk not reported/Other	1984 (7)	1032 (24)	3016 (9)
Total	29305 (100)	4376 (100)	33681 (100)

	Pediatric Transmission Modes**		
	Males (%)	Females (%)	Total (%)
Hemophilia/coagulation disorder	6 (5)	1 (1)	7 (2)
Mother with/at risk for HIV infection	112 (84)	157 (89)	269 (87)
Receipt of blood, components, or tissue	9 (7)	9 (5)	18 (6)
Risk not reported/Other	6 (5)	9 (5)	15 (5)
Total	133 (100)	176 (100)	309 (100)

HIV reporting began in April 2006.

* Classification is based on the patient's sex as reported.

** Classification at time of HIV infection diagnosis if patient met the HIV case definition (otherwise age at first HIV report).

*** 1 patient was diagnosed with HIV infection as an adult but has evidence of being HIV infected as a child.

It is counted as an adult/adolescent case in tables 1, 2, and 3; and as a pediatric case in table 4.

Source: California Department of Public Health, Office of AIDS, HIV/AIDS Case Registry Section, data as of November 30, 2008.
For more information, call the HIV/AIDS Case Registry Section at (916) 449-5866.



**CALIFORNIA HIV SURVEILLANCE REPORT
CUMULATIVE CASES AS OF NOVEMBER 30, 2008**

5. Reported Cases of HIV and Deaths by Half-Year of Diagnosis:

Half-Year of Diagnosis -----	Number of Cases -----	Number of Deaths -----	Percent of Deaths -----
Before 1990	1866	110	6%
1990 Jan -June	394	26	7%
July-Dec	147	14	10%
1991 Jan -June	381	26	7%
July-Dec	180	13	7%
1992 Jan -June	414	19	5%
July-Dec	211	13	6%
1993 Jan -June	403	19	5%
July-Dec	248	8	3%
1994 Jan -June	466	13	3%
July-Dec	292	15	5%
1995 Jan -June	571	23	4%
July-Dec	380	16	4%
1996 Jan -June	754	28	4%
July-Dec	632	20	3%
1997 Jan -June	861	22	3%
July-Dec	574	28	5%
1998 Jan -June	777	25	3%
July-Dec	580	16	3%
1999 Jan -June	818	23	3%
July-Dec	600	16	3%
2000 Jan -June	888	22	2%
July-Dec	688	24	3%
2001 Jan -June	968	33	3%
July-Dec	860	31	4%
2002 Jan -June	1038	27	3%
July-Dec	1155	42	4%
2003 Jan -June	1177	41	3%
July-Dec	959	45	5%
2004 Jan -June	1149	33	3%
July-Dec	1087	26	2%
2005 Jan -June	1220	30	2%
July-Dec	1175	18	2%
2006 Jan -June	1594	26	2%
July-Dec	2100	22	1%
2007 Jan -June	2124	29	1%
July-Dec	1813	12	1%
2008 Jan -June	1773	19	1%
July-Nov	673	1	0%
----- Totals	----- 33990	----- 974	----- 3%

HIV reporting began in April 2006.

Note: The number and percent of deaths are for the cases diagnosed within each 6-month period.

Source: California Department of Public Health, Office of AIDS, HIV/AIDS Case Registry Section, data as of November 30, 2008. For more information, call the HIV/AIDS Case Registry Section at (916) 449-5866.



**CALIFORNIA AIDS SURVEILLANCE REPORT
CUMULATIVE CASES AS OF NOVEMBER 30, 2008**

1. Gender*	Adult/Adolescent**		Pediatric**		Total	
	Cases (%)	Deaths (%)	Cases (%)	Deaths (%)	Cases (%)	Deaths (%)
Male	137318 (91)	79453 (58)	348 (52)	204 (59)	137666 (91)	79657 (58)
Female	13035 (9)	5723 (44)	318 (48)	193 (61)	13353 (9)	5916 (44)
Transgendered	902 (1)	334 (37)	0 (0)	0 (0)	902 (1)	334 (37)
Unknown	0 (0)	0 (0)	0 (0)	0 (0)	0 (0)	0 (0)
Total	151255 (100)	85510 (57)	666 (100)	397 (60)	151921 (100)	85907 (57)

2. Age**	Cases (%)	3. Race/Ethnicity	Adult/Adolescent** Cases (%)	Pediatric** Cases (%)	Total Cases (%)
Under 5	458 (0)	Hispanic - All Races	35293 (23)	250 (38)	35543 (23)
5-12	208 (0)	Not Hispanic - Am. Indian/Alaskan Native	686 (0)	6 (1)	692 (0)
13-19	649 (0)	Asian	909 (1)	1 (0)	910 (1)
20-29	22936 (15)	Black or African American	26976 (18)	209 (31)	27185 (18)
30-39	64965 (43)	Native Hawaiian/Pacific Is.	131 (0)	1 (0)	132 (0)
40-49	43086 (28)	White	84054 (56)	174 (26)	84228 (55)
Over 49	19619 (13)	Legacy Asian/Pacific Is.	2723 (2)	19 (3)	2742 (2)
Unknown	0 (0)	Multi-race	356 (0)	5 (1)	361 (0)
Total	151921 (100)	Unknown	127 (0)	1 (0)	128 (0)
		Total	151255 (100)	666 (100)	151921 (100)

4. Exposure Category***	Adult/Adolescent Transmission Modes**		
	Males (%)	Females (%)	Total (%)
Men who have sex with men	101679 (74)	0 (0)	101679 (67)
Injection drug use	11089 (8)	4468 (34)	15557 (10)
Men who have sex with men and inject drugs	14286 (10)	0 (0)	14286 (9)
Hemophilia/coagulation disorder	550 (0)	28 (0)	578 (0)
Heterosexual contact	3345 (2)	6129 (47)	9474 (6)
Receipt of blood, components, or tissue	996 (1)	753 (6)	1749 (1)
Risk not reported/Other	6158 (4)	1623 (12)	7781 (5)
Total	138103 (100)	13001 (100)	151104 (100)

	Pediatric Transmission Modes**		
	Males (%)	Females (%)	Total (%)
Hemophilia/coagulation disorder	72 (16)	3 (1)	75 (9)
Mother with/at risk for HIV infection	267 (60)	303 (81)	570 (70)
Receipt of blood, components, or tissue	96 (22)	57 (15)	153 (19)
Risk not reported/Other	9 (2)	10 (3)	19 (2)
Total	444 (100)	373 (100)	817 (100)

AIDS reporting began in March 1983.

* Classification is based on the patient's sex as reported.

** Classification at time of AIDS diagnosis if patient met the AIDS case definition (otherwise age at first HIV report).

*** 151 patients were diagnosed with AIDS as adults but have evidence of being HIV infected as children. They are counted as adult/adolescent cases in tables 1, 2, and 3; and as pediatric cases in table 4.

Source: California Department of Public Health, Office of AIDS, HIV/AIDS Case Registry Section, data as of November 30, 2008. For more information, call the HIV/AIDS Case Registry Section at (916) 449-5866.



**CALIFORNIA AIDS SURVEILLANCE REPORT
CUMULATIVE CASES AS OF NOVEMBER 30, 2008**

5. Reported Cases of AIDS and Deaths by Half-Year of Diagnosis:

Half-Year of Diagnosis	Number of Cases	Number of Deaths	Percent of Deaths
-----	-----	-----	-----
Before 1990	29832	28240	95%
1990 Jan -June	4556	4080	90%
July-Dec	4431	3979	90%
1991 Jan -June	5241	4525	86%
July-Dec	5730	4950	86%
1992 Jan -June	6197	5019	81%
July-Dec	6039	4764	79%
1993 Jan -June	6263	4522	72%
July-Dec	5450	3667	67%
1994 Jan -June	5530	3295	60%
July-Dec	4674	2583	55%
1995 Jan -June	5177	2395	46%
July-Dec	4343	1766	41%
1996 Jan -June	4229	1506	36%
July-Dec	3357	1151	34%
1997 Jan -June	3277	976	30%
July-Dec	2684	779	29%
1998 Jan -June	2679	747	28%
July-Dec	2453	658	27%
1999 Jan -June	2601	679	26%
July-Dec	2224	531	24%
2000 Jan -June	2376	516	22%
July-Dec	2155	497	23%
2001 Jan -June	2262	496	22%
July-Dec	2137	452	21%
2002 Jan -June	2370	418	18%
July-Dec	2289	396	17%
2003 Jan -June	2326	340	15%
July-Dec	2060	318	15%
2004 Jan -June	2130	296	14%
July-Dec	1830	256	14%
2005 Jan -June	1932	245	13%
July-Dec	1867	201	11%
2006 Jan -June	2026	186	9%
July-Dec	1759	135	8%
2007 Jan -June	1837	158	9%
July-Dec	1563	85	5%
2008 Jan -June	1524	90	6%
July-Nov	511	10	2%
-----	-----	-----	-----
Totals	151921	85907	57%

AIDS reporting began in March 1983.

Note: The number and percent of deaths are for the cases diagnosed within each 6-month period.

Source: California Department of Public Health, Office of AIDS, HIV/AIDS Case Registry Section, data as of November 30, 2008. For more information, call the HIV/AIDS Case Registry Section at (916) 449-5866.



HIV/AIDS CASES BY COUNTY IN CALIFORNIA CUMULATIVE AS OF NOVEMBER 30, 2008

COUNTY	HIV				AIDS				COUNTY	HIV				AIDS			
	Total Cases	Living Cases	Deceased		Total Cases	Living Cases	Deceased			Total Cases	Living Cases	Deceased		Total Cases	Living Cases	Deceased	
			Number	%			Number	%				Number	%			Number	%
Alameda	1,035	1,027	8	1	7,531	3,384	4,147	55	Orange	2,565	2,479	86	3	7,376	3,788	3,588	49
Berkeley	39	39	0	0	622	229	393	63	Placer	25	24	1	4	182	88	94	52
Alpine	0	0	0	0	0	0	0	0	Plumas	3	3	0	0	13	7	6	46
Amador	8	8	0	0	50	25	25	50	Riverside	1,211	1,192	19	2	5,608	3,185	2,423	43
Butte	72	67	5	7	272	131	141	52	Sacramento	947	940	7	1	3,700	1,681	2,019	55
Calaveras	4	4	0	0	20	9	11	55	San Benito	3	3	0	0	44	24	20	45
Colusa	1	1	0	0	13	1	12	92	San Bernardino	1,151	1,060	91	8	3,773	1,734	2,039	54
Contra Costa	538	517	21	4	2,793	1,088	1,705	61	San Diego	3,807	3,702	105	3	13,794	6,661	7,133	52
Del Norte	6	6	0	0	35	22	13	37	San Francisco	5,319	5,139	180	3	28,001	9,175	18,826	67
El Dorado	47	46	1	2	181	64	117	65	San Joaquin	378	376	2	1	1,212	621	591	49
Fresno	154	154	0	0	1,618	755	863	53	San Luis Obispo	133	133	0	0	590	311	279	47
Glenn	6	5	1	17	17	9	8	47	San Mateo	210	210	0	0	2,153	867	1,286	60
Humboldt	68	66	2	3	242	105	137	57	Santa Barbara	109	109	0	0	853	352	501	59
Imperial	55	54	1	2	211	123	88	42	Santa Clara	704	697	7	1	4,053	1,950	2,103	52
Inyo	3	3	0	0	15	8	7	47	Santa Cruz	130	129	1	1	618	271	347	56
Kern	509	501	8	2	1,861	1,219	642	34	Shasta	39	39	0	0	183	79	104	57
Kings	49	49	0	0	225	141	84	37	Sierra	1	1	0	0	4	0	4	100
Lake	13	12	1	8	151	64	87	58	Siskiyou	5	5	0	0	44	19	25	57
Lassen	6	5	1	17	59	36	23	39	Solano	280	275	5	2	1,576	820	756	48
Los Angeles	13,114	12,722	392	3	54,680	23,609	31,071	57	Sonoma	277	267	10	4	2,013	871	1,142	57
Long Beach	1,315	1,284	31	2	5,815	3,041	2,774	48	Stanislaus	126	124	2	2	744	374	370	50
Pasadena	114	112	2	2	767	281	486	63	Sutter	14	14	0	0	75	26	49	65
Madera	65	65	0	0	159	94	65	41	Tehama	11	9	2	18	35	20	15	43
Marin	209	205	4	2	1,627	657	970	60	Trinity	1	1	0	0	12	4	8	67
Mariposa	0	0	0	0	13	6	7	54	Tulare	34	31	3	9	329	136	193	59
Mendocino	22	19	3	14	209	81	128	61	Tuolumne	15	15	0	0	64	26	38	59
Merced	28	28	0	0	202	86	116	57	Ventura	241	239	2	1	1,073	485	588	55
Modoc	0	0	0	0	2	0	2	100	Yolo	31	30	1	3	227	102	125	55
Mono	0	0	0	0	5	2	3	60	Yuba	3	3	0	0	65	26	39	60
Monterey	124	124	0	0	944	432	512	54	Unknown	5	5	0	0	8	6	2	25
Napa	69	67	2	3	238	96	142	60									
Nevada	7	7	0	0	126	58	68	54									
TOTAL	33,990	33,016	974	3	151,921	66,014	85,907	57									

AIDS reporting began in March 1983. HIV reporting began in April 2006.

Source: California Department of Public Health, Office of AIDS, HIV/AIDS Case Registry Section, data as of November 30, 2008.

For more information, call the HIV/AIDS Case Registry Section at (916) 449-5866.



CALIFORNIA HIV/AIDS MONTHLY SUMMARY REPORT

CASES REPORTED AS OF NOVEMBER 30, 2008

SELECTED INDICATORS	HIV CASES				AIDS CASES				TOTAL HIV/AIDS CASES			
	LIVING		CUMULATIVE		LIVING		CUMULATIVE		LIVING		CUMULATIVE	
	Number	Percent	Number	Percent	Number	Percent	Number	Percent	Number	Percent	Number	Percent
GENDER												
Males	28,315	85.8	29,110	85.6	58,009	87.9	137,666	90.6	86,324	87.2	166,776	89.7
Females	4,380	13.3	4,549	13.4	7,437	11.3	13,353	8.8	11,817	11.9	17,902	9.6
Transgender	321	1.0	331	1.0	568	0.9	902	0.6	889	0.9	1,233	0.7
RACE/ETHNICITY												
White	15,900	48.2	16,398	48.2	30,890	46.8	84,228	55.4	46,790	47.2	100,626	54.1
Black	6,130	18.6	6,373	18.7	12,470	18.9	27,185	17.9	18,600	18.8	33,558	18.1
Hispanic	9,327	28.2	9,520	28.0	19,928	30.2	35,543	23.4	29,255	29.5	45,063	24.2
Asian/Pacific Islander	1,115	3.4	1,136	3.3	2,118	3.2	3,784	2.5	3,233	3.3	4,920	2.6
American Indian/Alaskan Native	157	0.5	164	0.5	310	0.5	692	0.5	467	0.5	856	0.5
Multi-race	176	0.5	186	0.5	238	0.4	361	0.2	414	0.4	547	0.3
Unknown	211	0.6	213	0.6	60	0.1	128	0.1	271	0.3	341	0.2
EXPOSURE CATEGORY												
MSM/Bisexual Male	22,169	67.1	22,548	66.3	41,954	63.6	101,679	66.9	64,123	64.8	124,227	66.8
Injection Drug Use	2,355	7.1	2,563	7.5	6,677	10.1	15,557	10.2	9,032	9.1	18,120	9.7
MSM/Bisexual Male & IDU	2,162	6.5	2,256	6.6	5,736	8.7	14,286	9.4	7,898	8.0	16,542	8.9
Hemophiliac/Transfusion	116	0.4	130	0.4	567	0.9	2,327	1.5	683	0.7	2,457	1.3
Heterosexual Contact	3,111	9.4	3,168	9.3	6,192	9.4	9,474	6.2	9,303	9.4	12,642	6.8
Other/Unknown	2,805	8.5	3,016	8.9	4,517	6.8	7,781	5.1	7,322	7.4	10,797	5.8
Pediatric Exposure	298	0.9	309	0.9	371	0.6	817	0.5	669	0.7	1,126	0.6
AGE GROUP												
Under 13 years of age	297	0.9	308	0.9	269	0.4	666	0.4	566	0.6	974	0.5
13 to 19 years of age	801	2.4	806	2.4	445	0.7	649	0.4	1,246	1.3	1,455	0.8
20 to 29 years of age	9,240	28.0	9,364	27.5	10,627	16.1	22,936	15.1	19,867	20.1	32,300	17.4
30 to 39 years of age	12,422	37.6	12,697	37.4	28,424	43.1	64,965	42.8	40,846	41.2	77,662	41.8
40 to 49 years of age	7,470	22.6	7,786	22.9	19,008	28.8	43,086	28.4	26,478	26.7	50,872	27.4
Over 49 years of age	2,786	8.4	3,029	8.9	7,241	11.0	19,619	12.9	10,027	10.1	22,648	12.2
TOTAL	33,016	100.0	33,990	100.0	66,014	100.0	151,921	100.0	99,030	100.0	185,911	100.0

AIDS reporting began in March 1983. HIV reporting began in April 2006.

Percents may not add to 100% due to rounding.

MSM = Men who have sex with men. IDU = Injection drug use.

Source: California Department of Public Health, Office of AIDS, HIV/AIDS Case Registry Section, data as of November 30, 2008.

For more information, call the HIV/AIDS Case Registry Section at (916) 449-5866.



CUMULATIVE HIV/AIDS CASES IN CALIFORNIA MODE OF EXPOSURE BY RACE/ETHNICITY REPORTED AS OF NOVEMBER 30, 2008

MODE OF EXPOSURE	HIV CASES					AIDS CASES					TOTAL HIV/AIDS CASES				
	WHITE	BLACK	HISPANIC	OTHER	TOTAL	WHITE	BLACK	HISPANIC	OTHER	TOTAL	WHITE	BLACK	HISPANIC	OTHER	TOTAL
MSM/Bi	12,247	2,959	6,203	1,139	22,548	63,862	12,545	22,048	3,224	101,679	76,109	15,504	28,251	4,363	124,227
IDU	1,109	819	553	82	2,563	5,714	6,127	3,403	313	15,557	6,823	6,946	3,956	395	18,120
MSM/Bi & IDU	1,356	400	418	82	2,256	8,737	2,699	2,477	373	14,286	10,093	3,099	2,895	455	16,542
Heterosexual Contact	863	1,085	1,052	168	3,168	2,656	3,087	3,260	471	9,474	3,519	4,172	4,312	639	12,642
Other	823	1,110	1,294	228	3,455	3,259	2,727	4,355	584	10,925	4,082	3,837	5,649	812	14,380
TOTAL	16,398	6,373	9,520	1,699	33,990	84,228	27,185	35,543	4,965	151,921	100,626	33,558	45,063	6,664	185,911

AIDS reporting began in March 1983. HIV reporting began in April 2006.

MSM/Bi = Men who have sex with men/Bisexual males. IDU = Injection Drug Use.

Other Race/Ethnicity includes Asian/Pacific Islander, American Indian/Alaskan Native, Multi-Race and those with unknown or missing race/ethnicity.

Other Mode of Exposure includes Hemophiliac, Transfusion of blood or blood products/Transplant, Confirmed other risk, No identified risk and Pediatric.

Source: California Department of Public Health, Office of AIDS, HIV/AIDS Case Registry Section, data as of November 30, 2008.

For more information, call the HIV/AIDS Case Registry Section at (916) 449-5866.



HIV CASES IN CALIFORNIA CUMULATIVE AS OF NOVEMBER 30, 2008

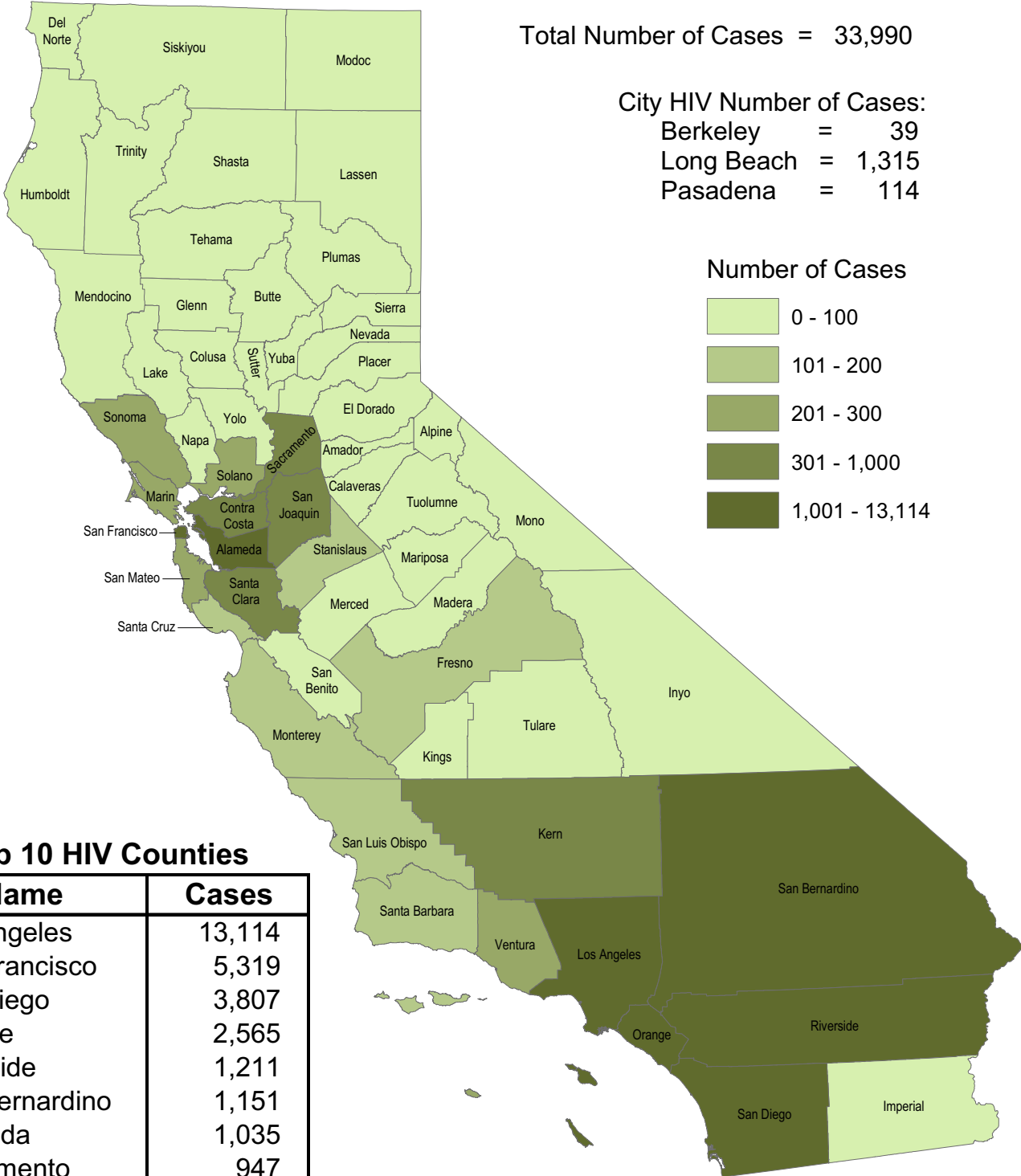

Top 10 HIV Counties

Name	Cases
Los Angeles	13,114
San Francisco	5,319
San Diego	3,807
Orange	2,565
Riverside	1,211
San Bernardino	1,151
Alameda	1,035
Sacramento	947
Santa Clara	704
Contra Costa	538

HIV reporting began in April 2006.

Source: California Department of Public Health, Office of AIDS, HIV/AIDS Case Registry Section, data as of November 30, 2008.
 For more information, call the HIV/AIDS Case Registry Section at (916) 449-5866.



AIDS CASES IN CALIFORNIA CUMULATIVE AS OF NOVEMBER 30, 2008

Total Number of Cases = 151,921

City AIDS Number of Cases:
 Berkeley = 622
 Long Beach = 5,815
 Pasadena = 767

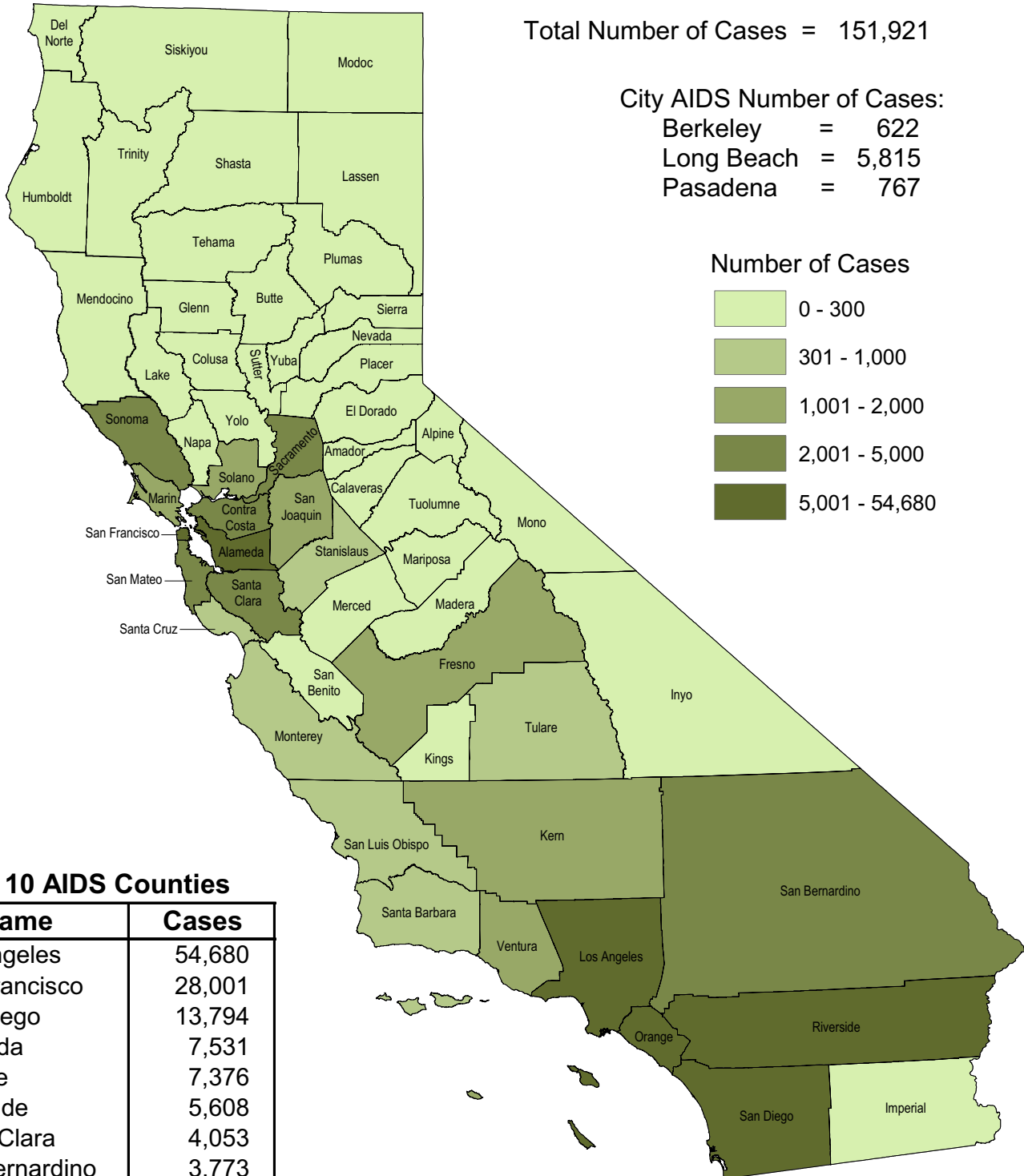

Top 10 AIDS Counties

Name	Cases
Los Angeles	54,680
San Francisco	28,001
San Diego	13,794
Alameda	7,531
Orange	7,376
Riverside	5,608
Santa Clara	4,053
San Bernardino	3,773
Sacramento	3,700
Contra Costa	2,793

AIDS reporting began in March 1983.

Source: California Department of Public Health, Office of AIDS, HIV/AIDS Case Registry Section, data as of November 30, 2008.
 For more information, call the HIV/AIDS Case Registry Section at (916) 449-5866.

NAME-BASED HIV CASES COMPARED TO FINAL CODE-BASED TOTAL CUMULATIVE AS OF NOVEMBER 30, 2008

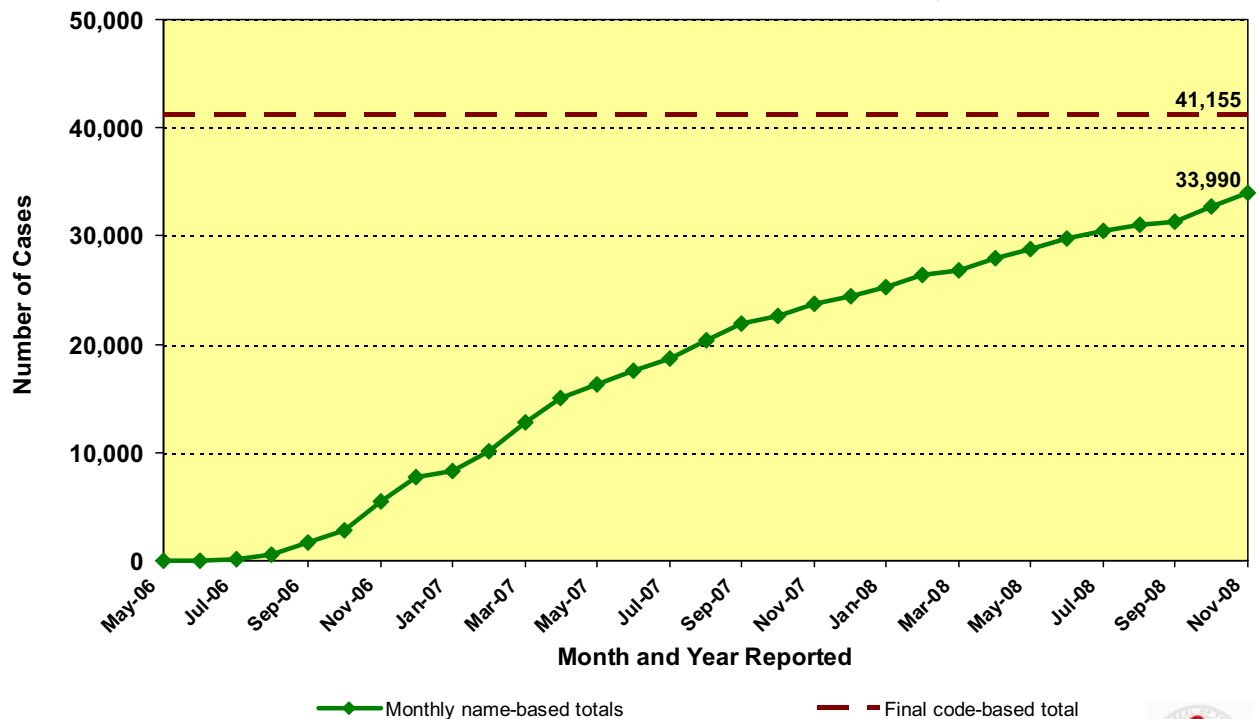

May-06 data includes cases reported for both April and May 2006.
 HIV case totals through March 2006 represent HIV cases reported by Non-Name Code.
 Beginning April 2006, HIV case totals are based on HIV cases reported by name.



COUNTY	NAME-BASED	CODE-BASED
Alameda	1,035	1,713
Berkeley	39	123
Alpine	0	1
Amador	8	21
Butte	72	87
Calaveras	4	3
Colusa	1	3
Contra Costa	538	688
Del Norte	6	16
El Dorado	47	49
Fresno	154	692
Glenn	6	4
Humboldt	68	93
Imperial	55	61
Inyo	3	2
Kern	509	534
Kings	49	95
Lake	13	33
Lassen	6	8
Los Angeles	13,114	15,304
Long Beach	1,315	1,397
Pasadena	114	130
Madera	65	106
Marin	209	352
Mariposa	0	5
Mendocino	22	48
Merced	28	48
Modoc	0	0
Mono	0	0
Monterey	124	162
Napa	69	73
Nevada	7	11

COUNTY	NAME-BASED	CODE-BASED
Orange	2,565	2,155
Placer	25	51
Plumas	3	4
Riverside	1,211	1,691
Sacramento	947	814
San Benito	3	2
San Bernardino	1,151	1,271
San Diego	3,807	4,944
San Francisco	5,319	6,182
San Joaquin	378	411
San Luis Obispo	133	133
San Mateo	210	392
Santa Barbara	109	143
Santa Clara	704	1,017
Santa Cruz	130	152
Shasta	39	16
Sierra	1	0
Siskiyou	5	6
Solano	280	418
Sonoma	277	415
Stanislaus	126	214
Sutter	14	24
Tehama	11	4
Trinity	1	0
Tulare	34	79
Tuolumne	15	13
Ventura	241	313
Yolo	31	62
Yuba	3	14
Unknown	5	3
TOTAL	33,990	41,155

HIV case totals through March 2006 represent HIV cases reported by Non-Name Code. Beginning April 2006, HIV case totals are based on HIV cases reported by name. Due to reporting system differences, HIV cases reported by Non-Name Code and name cannot be combined for unduplicated case counts.
 Source: California Department of Public Health, Office of AIDS, HIV/AIDS Case Registry Section, data as of March 31, 2006 and as of November 30, 2008.
 For more information, call the HIV/AIDS Case Registry Section at (916) 449-5866.



CALIFORNIA HIV/AIDS CASES BY YEAR AND MONTH REPORTED AS OF NOVEMBER 30, 2008

MONTH	2008		2007		2006		2005		2004		2003	
	HIV	AIDS	HIV	AIDS	HIV	AIDS	HIV	AIDS	HIV	AIDS	HIV	AIDS
January	1,027	277	994	323	436	238	410	252	612	358	1,060	457
February	1,036	276	2,059	336	357	242	526	325	764	407	1,592	661
March	892	253	1,672	432	496	283	547	280	934	524	2,140	571
April	1,166	307	1,602	329		226	484	289	792	339	1,725	627
May	1,133	333	1,455	362	231	314	600	293	665	360	1,403	617
June	912	250	1,495	339	174	314	641	316	660	373	1,287	600
July	829	271	1,292	335	323	319	454	293	595	416	1,528	638
August	1,109	229	1,615	388	660	395	621	345	652	355	1,387	507
September	636	256	923	290	1,651	480	655	283	1,410	720	1,060	451
October	1,259	365	1,095	367	1,337	417	428	281	515	291	1,021	591
November	1,078	140	800	276	1,442	461	514	275	562	279	1,080	522
December			827	184	1,266	403	576	266	413	262	812	453
TOTALS	11,077	2,957	15,829	3,961	N/A*	4,092	6,456	3,498	8,574	4,684	16,095	6,695

* HIV case totals through March 2006 represent HIV cases reported by Non-Name Code. Beginning April 2006, HIV case totals are based on HIV cases reported by Name.

Due to reporting system differences, HIV cases reported by Non-Name Code and Name cannot be combined for unduplicated case counts.

AIDS reporting began in March 1983. HIV reporting began in April 2006.

N/A = Not Applicable.

Source: California Department of Public Health, Office of AIDS, HIV/AIDS Case Registry Section, data as of March 31, 2006 and as of November 30, 2008.

For more information, call the HIV/AIDS Case Registry Section at (916) 449-5866.